

SCHEDULE OF OPENINGS

- MO - 2488 X 2184 - MAIN DOOR (TW GLAZED)
- D1 - 1218 X 2184 - TW DOOR
- D2 - 750 X 2184 - "
- D4 - 2488 X 2184 - "
- W1 - 916 X 1971 - TW GLAZED WINDOW
- W2 - 2488 X 1000 - "
- V - 916 X 2000 - TW GLAZED VENTILATOR
- RS - 1900 X 2184 - ROLLING SHUTTER

SPECIFICATIONS

FOUNDATIONS - R.C.C. RAFT IN 1:2:4 MIX OVER WATER PROOFING TREATMENT OVER P.C.C. BED 1:8:10 MIX.

SUPER STRUCTURE - BRICK WORK IN CM 1:4 WITH PLASTERING IN CM 1:4. R.C.C. COLUMNS, BEAMS, SLABS, JINTEL, SUNSHADE & STAIR CASE IN MIX 1:2:4 WITH SUITABLE REINFORCEMENT.

FLOORING - MOSAIC FLOORING

ROOF - R.C.C. SLAB IN 1:2:4 MIX WITH WATER PROOFING TREATMENT ON TOP.

FINISHES - TWO COATS OF CEMENT RAISED PAINT OVER ONE COAT OF PRIMER FOR ALL EXTERNAL SURFACES. TWO COATS OF OIL BASED PAINT OVER ONE COAT OF PRIMER FOR ALL INTERNAL SURFACES. WATER TANK SCIENTIFICALLY CLOSED.

FRONT ELEVATION.

SECTION X-X

SITE PLAN SCALE 1:200

MEZZANINE FLOOR PLAN

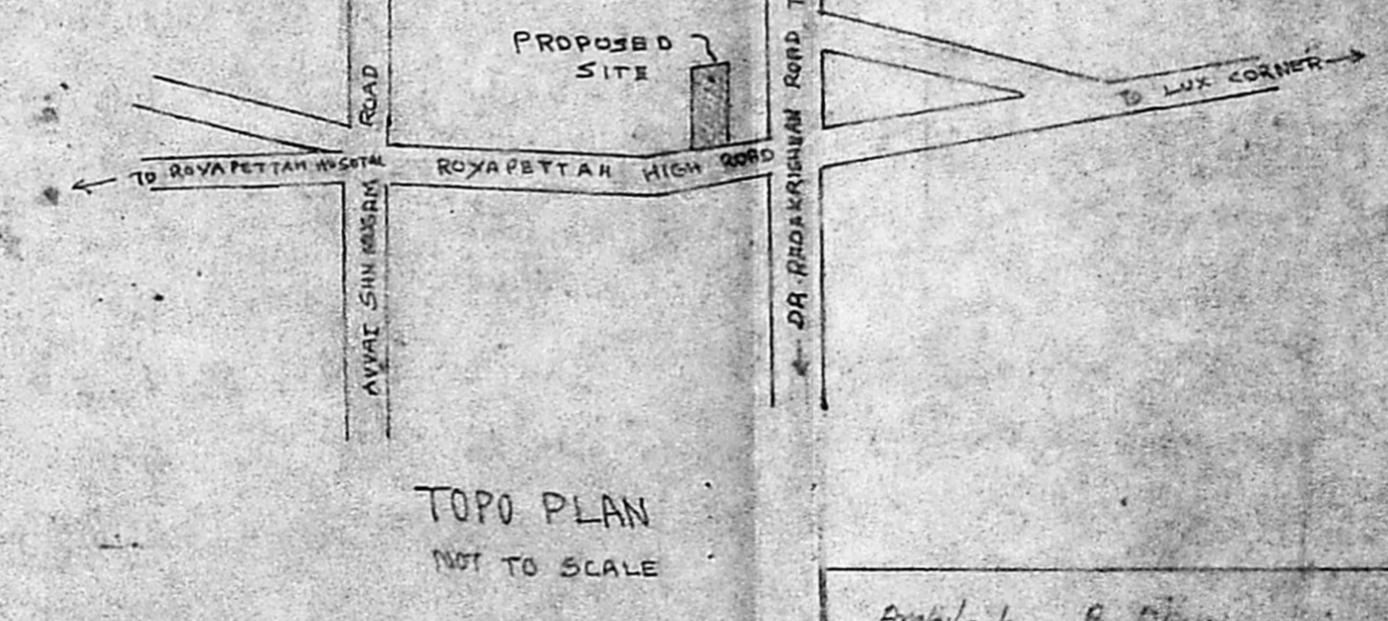
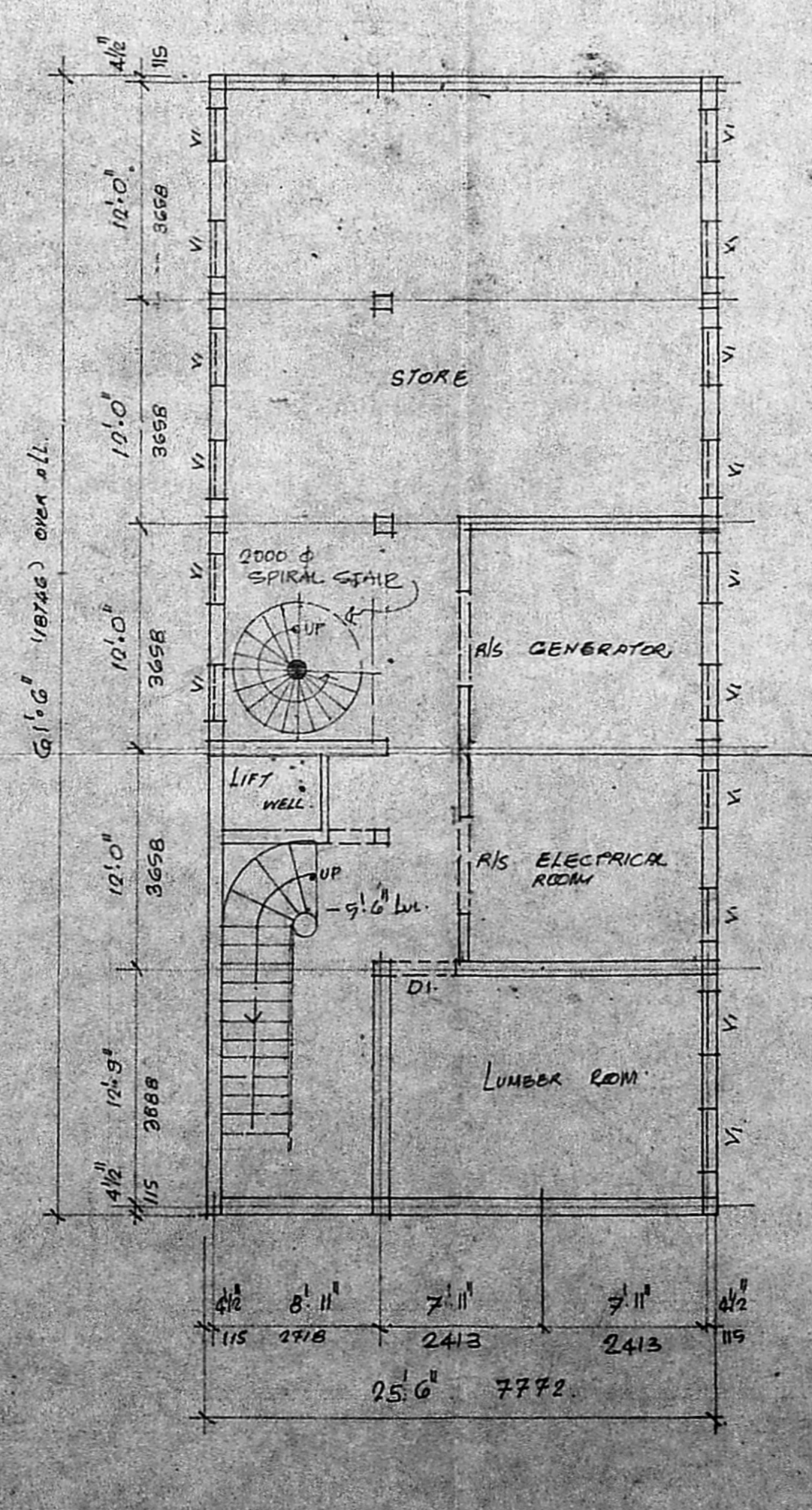
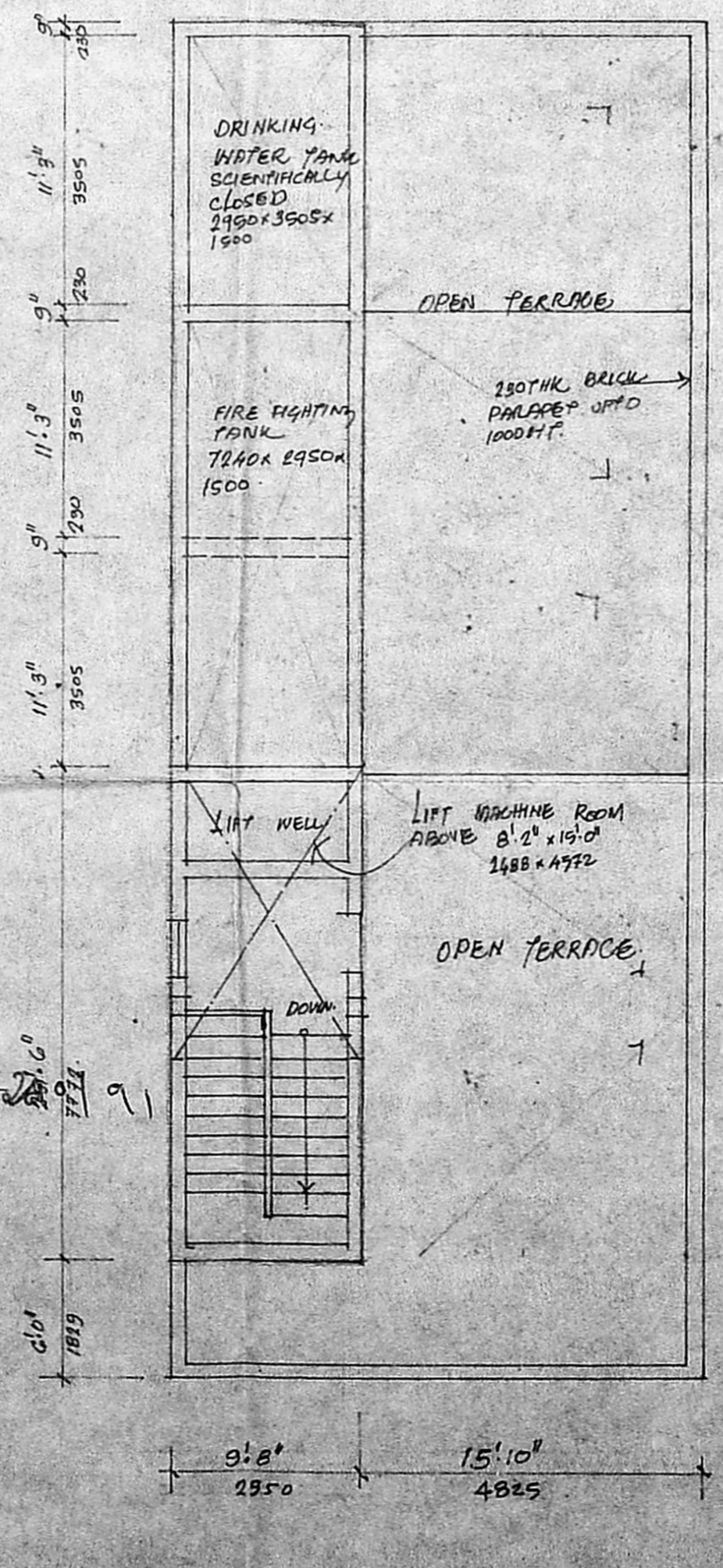
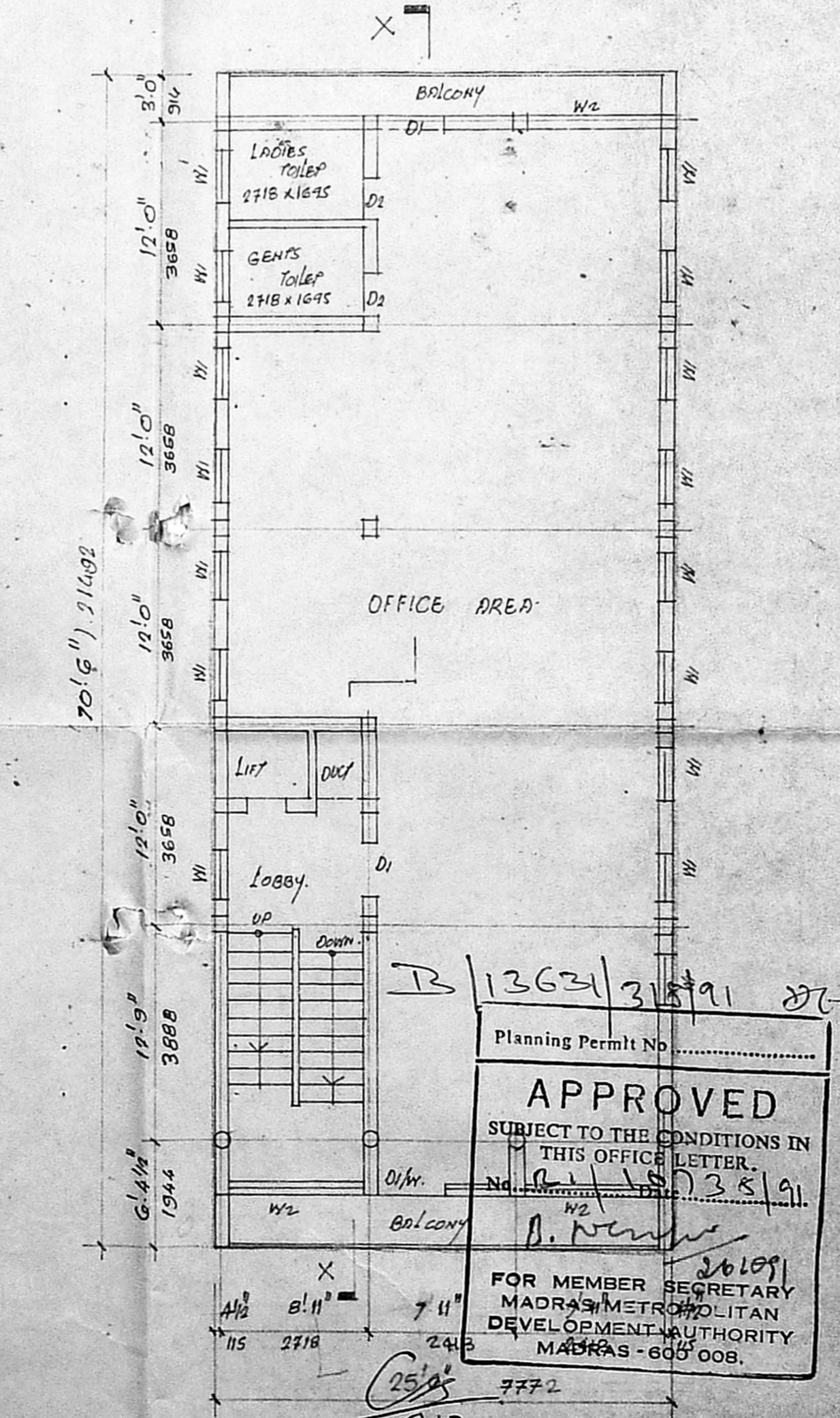
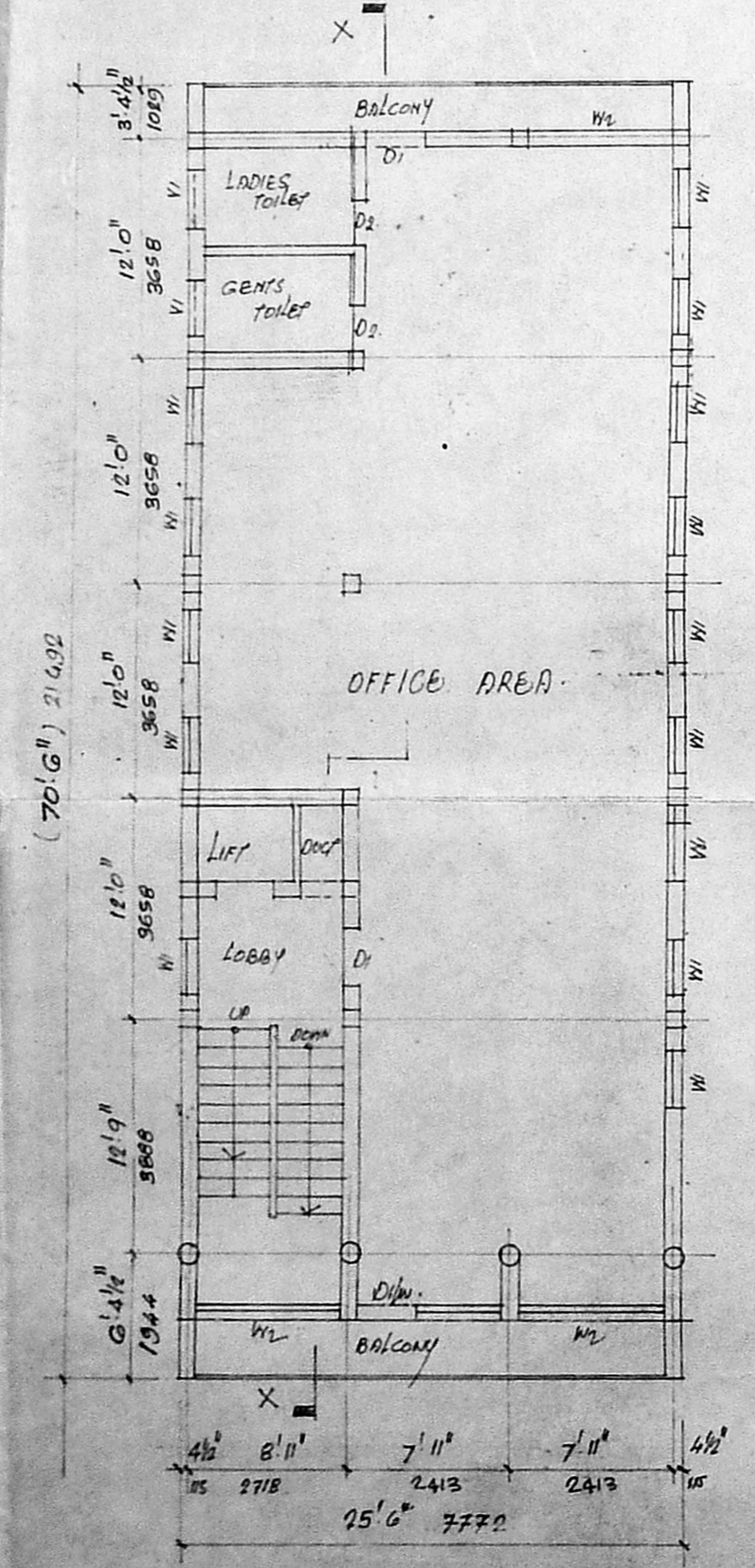
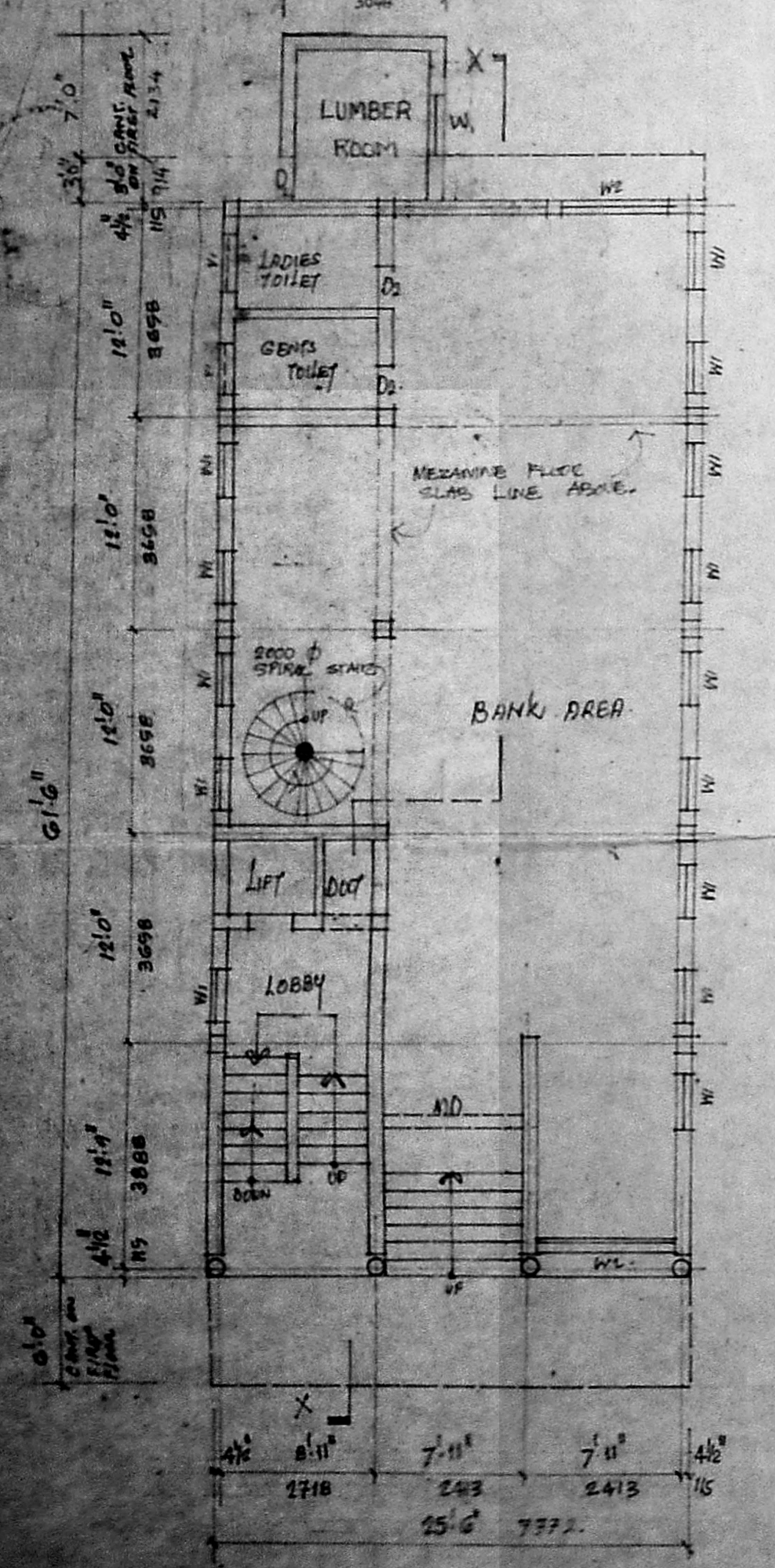

GROUND FLOOR PLAN SANCTIONED

FIRST FLOOR PLAN SANCTIONED

SECOND FLOOR PLAN PROPOSED

TERRACE FLOOR PLAN

BASEMENT FLOOR PLAN SANCTIONED

Planning Permit No. 1362/31891

APPROVED

SUBJECT TO THE CONDITIONS IN THIS OFFICE LETTER.

FOR MEMBER SECRETARY MADRAS METROPOLITAN DEVELOPMENT AUTHORITY MADRAS - 600 008.

Architect: B. Ram

SIGNATURE OF REGISTERED ARCHITECT RA-54

MMDA B/PP NO. C.No. 54/1979

SIGNATURE OF REGISTERED ARCHITECT PART II

SIGNATURE OF LICENSED SURVEYOR

PROPOSED ADDITION TO THE EXISTING SANCTIONED PLAN B.P. NO. 54/79 DATED 16-8-79 AT DOOR NO. 2488 ROYAPETTAH HIGH ROAD ADDON